EVO-MV20
Multi-Connector

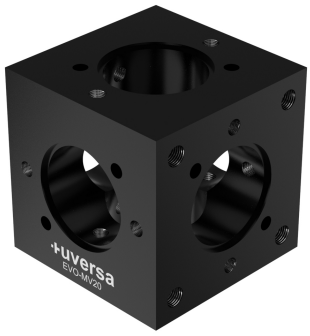

TECHNICAL DETAILS

Material	Aluminium (milled)
Surface	● black
Positional Tolerance Fitting Bores	± 0,01 mm
Positional Tolerance Bores	± 0,1 mm

Each Multi-Connector comes with 12 ISO4026-M4x10-A2 set screws.

MODULE DESCRIPTION

Multiple connector with mounting and fitting bores for precise installation of elements.
Supplementary modules and connecting elements can be attached likewise.

Screw-on borehole diagram valid for:
PEX-MS20
EVO-MM20
EVO-DM20

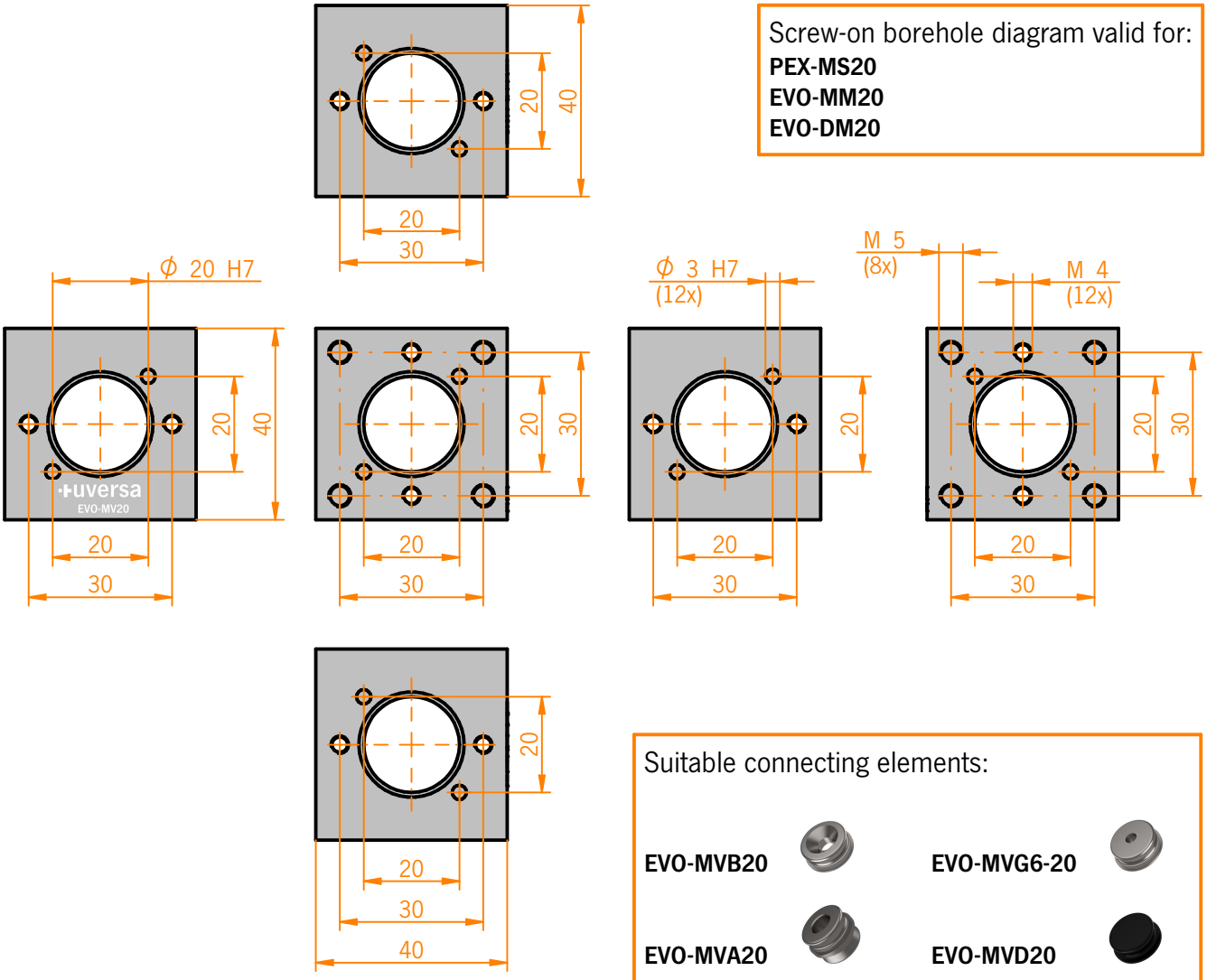

Suitable connecting elements:

EVO-MVB20

EVO-MVG6-20

EVO-MVA20

EVO-MVD20

Customized items are available upon request.

© Copyright reserved.
Products from www.uversa.de are supplied in the name and for the account of KonTec Maschinenbau GmbH.

UVERSA SERVICE 08321 / 220 98-40
info@uversa.de
www.uversa.de